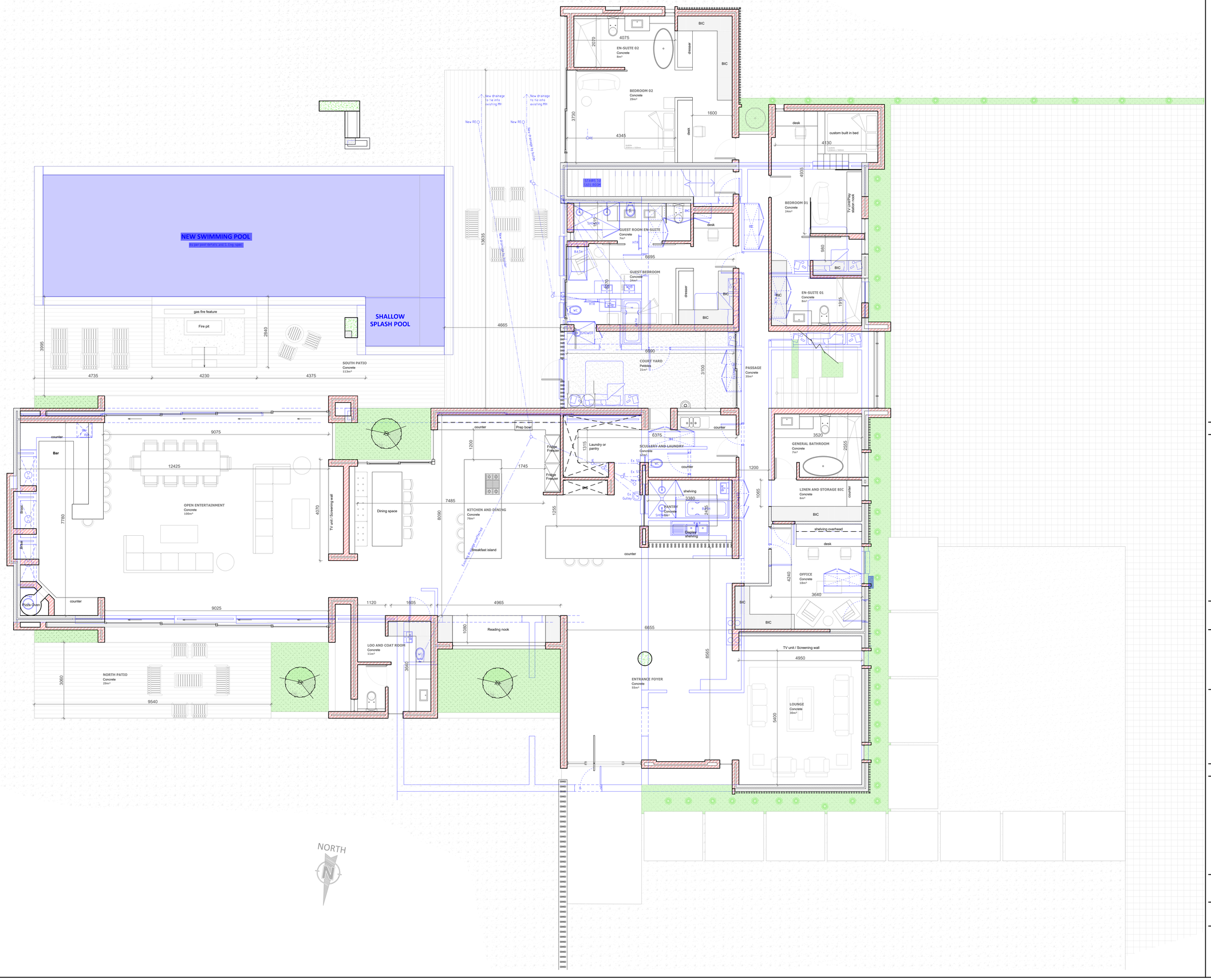

REVISIONS:

GENERAL NOTES:

All dimensions to be checked on site before construction commences. All dimensions are given in millimetres, unless otherwise specified. Contractors to adhere to all local authority's regulations and requirements. Contractors to be a suitably qualified and registered participant in the construction industry as required by Construction Regulation 2014. Drawings to be read in conjunction with the clients OHS (Occupational Health and Safety) file. All work to be done in accordance with the National Building Regulations SANS 10400. Before the drawing is priced it is the contractor's responsibility to ensure he is familiar with the site. All trade names quoted may only be substituted by similar, subject to architect's approval. All materials to be installed in strict accordance with manufacturer's specifications. All conduit work to be SABS approved quality. All light fittings is to be fitted to comply with the relevant code of practice as specified in SANS 10400; Part O. All new work to be made good with existing. This drawing is not to be scaled unless printed by H. Gouws renders. All existing dimensions not to be scaled from drawings but to be checked on site. Any discrepancies shall be reported to the designer immediately and clarified by the architect prior to commencement of work. Top of foundations to be a minimum of 150mm below finished ground level. Contractor to allow for all necessary cut and fill. Refer to engineers drawings to be on 250 mic. "pongalar" ultra green dpm on 30mm sand blinding layer and on well compacted fill in layers not more than 150mm. SABS Approved "gunder" 375 mic. dpc under all walls, window cills and at changes in floor level. These architectural drawings to be read in conjunction with engineers and consultants drawings, where applicable. All building work to be carried out in accordance with the national building regulations. The contractor is responsible for all site visits by local inspectors and pay all fees in connection therewith. All drainage work to be carried out in accordance with the national building regulations. All roof measurements to be taken on site by roof specialist prior to roof construction. All tile layouts to be approved by architect prior to roof construction. All levels shown are relative to a benchmark at 100.00 mid of new floor level. Mid is not the actual level but a benchmark to base other heights of the building shown on the drawings. Contractor to keep a full set of latest issued drawings on site. Contractor is responsible for the correct setting out of the building on site with reference to the building line and boundaries. Contractor to take responsibility for all health and safety measures on site.

DRAWING TITLE:

SKETCH PLANS

PROJECT TITLE:

ADDITIONS AND ALTERATIONS ON **ERF 1634, KIRKWOOD** , ---- FOR **Mr & Mrs VENTER**

22 Oct 21

CLIENT SIGNATURE

072 799 9597
hgouws.renders@gmail.com

01 Elsa Joubert Street
Fairview
Port Elizabeth, 6075

22 Oct 21

PROFESSIONAL SIGNATURE

MUNICIPAL INFORMATION:

ERF NO:	**1634, KIRKWOOD**
ERF AREA:	1000 sqm
EXISTING AREA:	0 sqm
NEW AREA:	0 sqm
TOTAL AREA:	0 sqm
EX. COVERAGE:	0 sqm 0%
NEW COVERAGE:	**0 sqm - 0%**
TOTAL COVERAGE:	0 sqm - 0%
NEW GARAGES:	0
NEW BATHROOMS:	0
POOL:	NO
BOUNDARY WALLS:	0 M
AGE OF BUILDING:	NEW

PROFESSIONAL SENIOR ARCHITECTURAL TECHNOLOGIST

ST DA ave (Africa Johannesburg) on 22 Oct 2021

COPYRIGHT:

This drawing is subject to copyright, and may not be reproduced in whole or part in any matter whatsoever without written permission from H.Gouws Renders.

PROJECT NO.: 2021TER	REVISION NO.: 00
DRAWING NO.: 2021_VENTER_SP03	SHEET NO.: 101
DRAWN BY: HG	
PRINT DATE: 22 Oct 2021	PAGE SIZE: A0